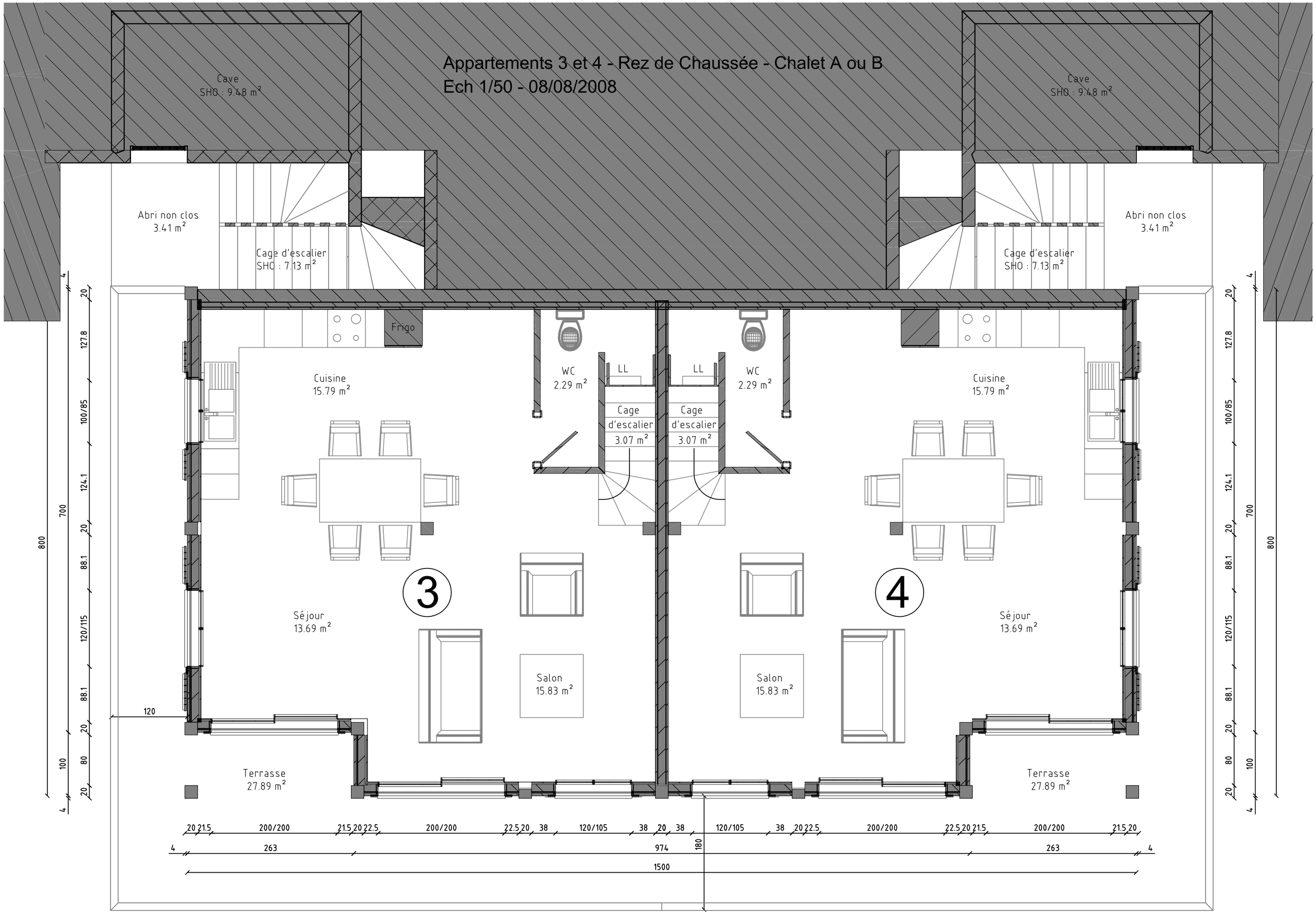Appartements 3 et 4 - Rez de Chaussée - Chalet A ou B
Ech 1/50 - 08/08/2008